🧠 **First: What Are We ACTUALLY Building?**

Not just:

“a model that predicts attacks”

We are building:

🛡️ **Cyber Attack Detection Platform (Mini SOC Tool)**

Think:

- Input → network/log data
- ML → detects attack
- App → shows + alerts + explains

🎯 **Step 1: Define the USER (Very Important)**

Before design, answer:

Who will use this?

👤 **Primary user:**

- Security analyst (SOC team)
- Or demo user (college/judges)

So UI must be:

- Simple
- Visual
- Real-time feel

🧩 **Step 2: Core Features (Keep it CLEAN, not overcomplicated)**

🔹 **Feature 1: Upload / Stream Data**

- Upload CSV (UNSW dataset format)
- OR simulate live traffic

- **Feature 2: Attack Detection (Core ML)**
  - Predict:
    - Normal / Attack
    - Attack type
  - Show:
    - Confidence %
    - Risk score

- **Feature 3: Dashboard (VERY IMPORTANT)**

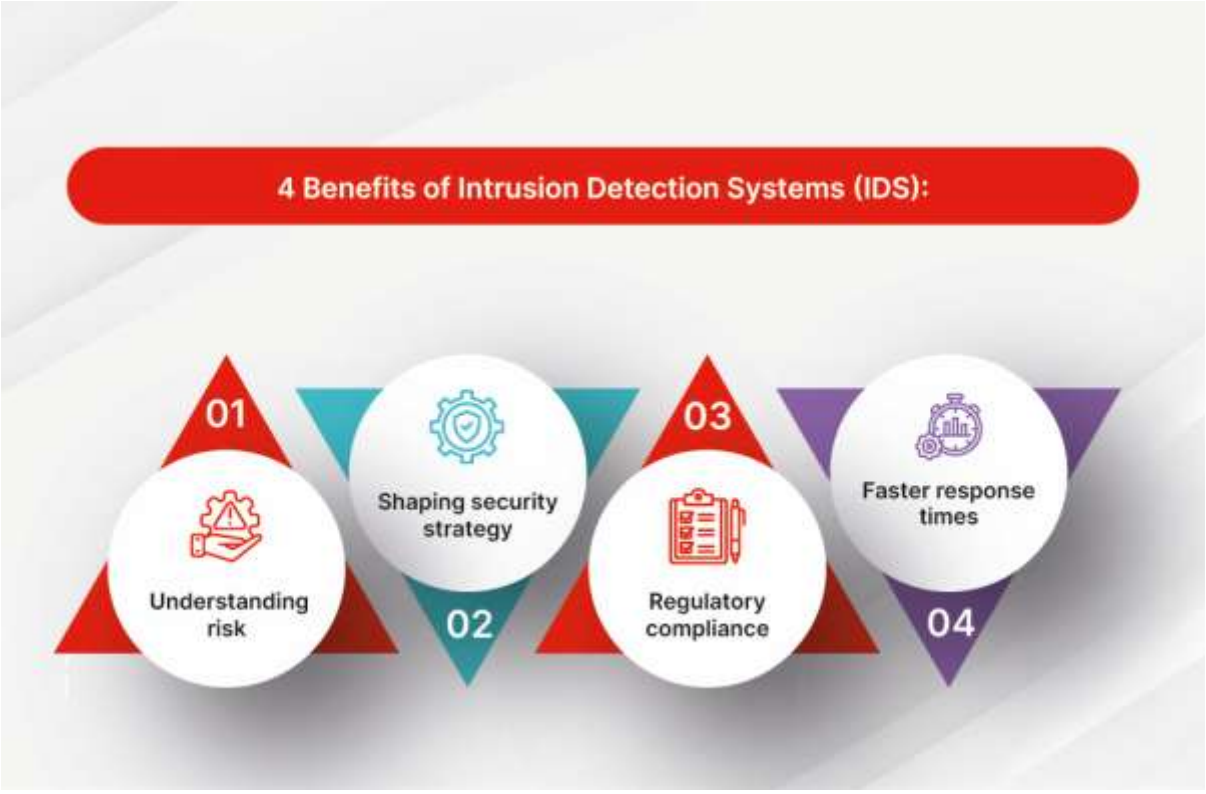
4 Benefits of Intrusion Detection Systems (IDS):
01
Understanding risk
Shaping security strategy
02
03
Regulatory compliance
Faster response times
04

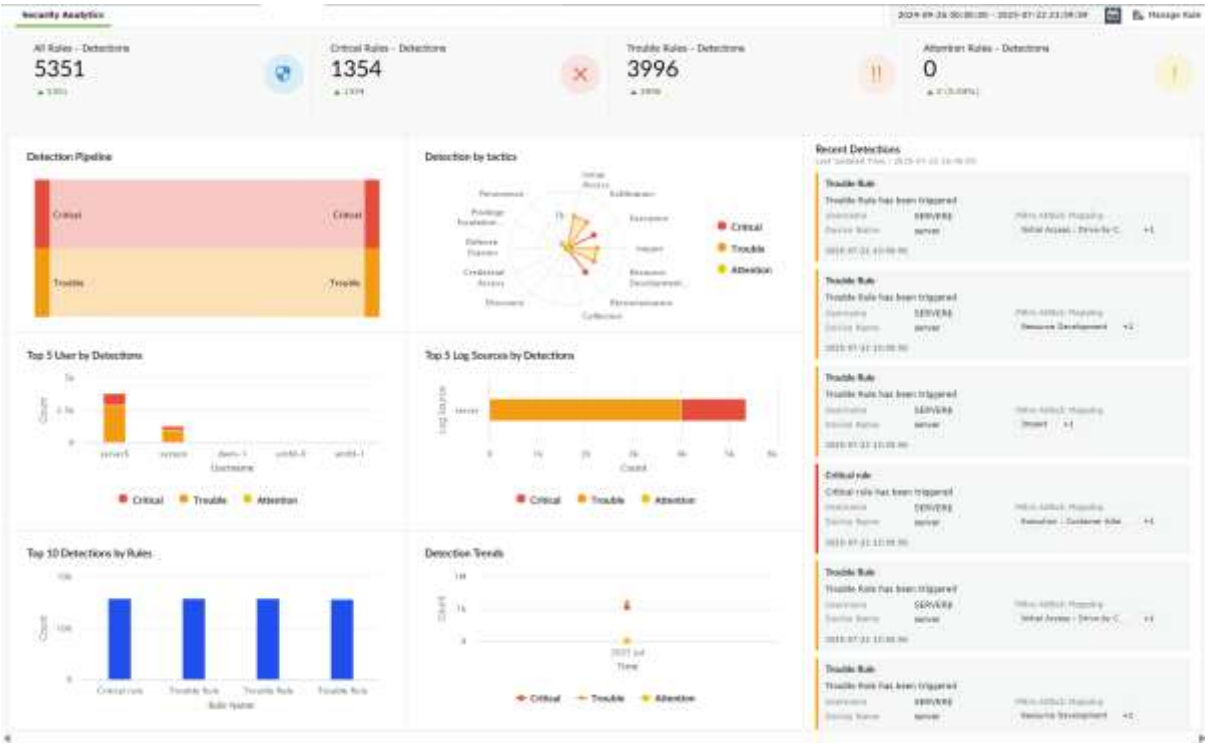
All Rules - Detections
5351
Critical Rules - Detections
1354
Trouble Rules - Detections
3996
Attention Rules - Detections
0
Detection Pipeline
Critical
Trouble
Detection by tactics
Critical
Trouble
Attention
Recent Detections
Top 5 User by Detections
Top 5 Log Sources by Detections
Top 10 Detections by Rules
Detection Trends

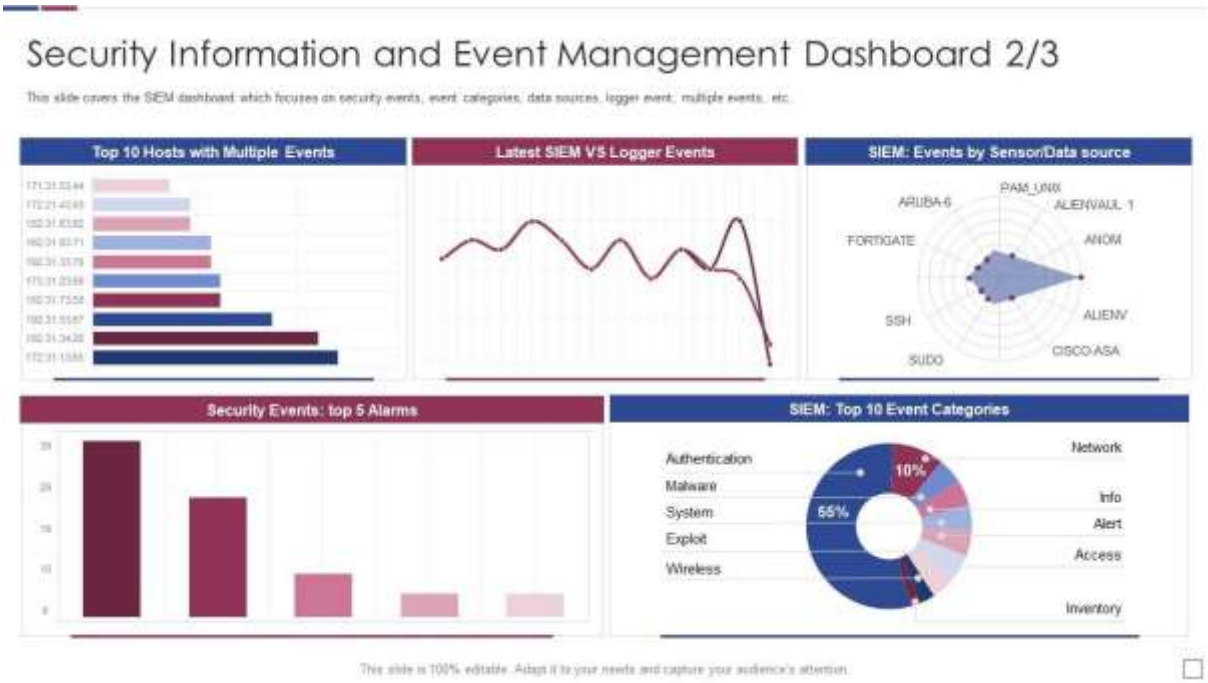

Show:

- Total traffic analyzed
- Number of attacks
- Attack types distribution
- Real-time alerts

🔹 Feature 4: Alert System

When attack detected:

- Highlight row
- Show alert panel:
  - "⚠ DoS attack detected"
  - Confidence: 92%

🔹 Feature 5: Explainability (This is 🔥)

Show:

- Why model predicted attack

Example:

“High packet rate + abnormal duration”

This makes your project look **very advanced**.

📐 Step 3: SYSTEM ARCHITECTURE (Simple Version)

Frontend (React)

↓

Backend API (Node.js / FastAPI)

↓

ML Model (Python)

↓

Dataset / Input Data

🧠 How Flow Works

1. User uploads CSV / sends data
2. Backend sends data to ML model
3. Model returns prediction
4. Backend sends result to frontend
5. Dashboard updates

🛠️ Step 4: Tech Stack (Based on YOUR strength)

You are MERN guy → so:

🔹 **Frontend**

- React
- Chart.js / Recharts (graphs)

🔹 **Backend**

- Node.js (Express)

🔹 **ML Service**

- Python (Flask / FastAPI)

🔹 **Communication**

- REST API

🔹 **Later (Azure)**

- Deploy ML model
- Deploy backend
- Store data

🧪 **Step 5: ML Integration (Simple Thinking)**

Your ML model will expose:

POST /predict

Input:

```
{
  "features": [....]
}
```

Output:

```
{
  "prediction": "DoS",
  "confidence": 0.92
}
```

That's it. Keep it simple.

🎨 **Step 6: UI Layout (Very Important for Impact)**

Screen 1: Dashboard

- Graphs
- Alerts
- Summary

Screen 2: Data Table

- All rows
- Predictions per row

Screen 3: Upload Page

- Upload dataset
- Start analysis

🔥 **What Makes Your Project NEXT LEVEL**

Add these later:

🚀 **Real-time simulation**

- Stream data every second

🚀 **Risk scoring**

- Convert output → severity

🚀 **Attack timeline**

- Show when attacks happened

🚀 **Multi-model system**

- Add:
    - URL detector
    - Malware classifier

🧠 **Important Insight**

You are NOT building:

"a machine learning model UI"

You are building:

🛡️ **"Security Intelligence System"**

That mindset changes everything.

⚠️ **Common Mistakes (Avoid These)**

- ❌ Building UI first
- ❌ Ignoring data understanding
- ❌ Overcomplicating architecture
- ❌ Using too many tools